

# Registration

Please Print

## Nurse Executive Exam Review, Basic & Advanced Louisville, KY | December 3-4, 2018

FIRST NAME	LAST	
HOME ADDRESS		
CITY	STATE	ZIP
PRIMARY PHONE		
EMPLOYER		
EMPLOYEE ID # (REQUIRED)		
WORK PHONE		
TITLE	UNIT	
EMAIL		

**Tuition** (check one)

### U of L Hospital Employees

Complimentary

### Non-Employees

\$275 for both days

**Payment**  CHK  VISA  MC  DISC  AMEX

Total \$ \_\_\_\_\_

ACCT# \_\_\_\_\_

EXP. DATE \_\_\_ / \_\_\_

SIGNATURE \_\_\_\_\_

Billing Address is required for all credit card payments. Checks payable to **MED-ED (Tax ID 56-1589040)**. **Tax deductible:** All expenses for continuing education undertaken to maintain and improve professional skills are tax deductible.

**Office Use:** Date Rec'd \_\_\_\_\_ Init \_\_\_\_\_ \$ \_\_\_\_\_

CK \_\_\_\_\_ CC \_\_\_\_\_



1911 Charlotte Drive | Charlotte, NC 28203

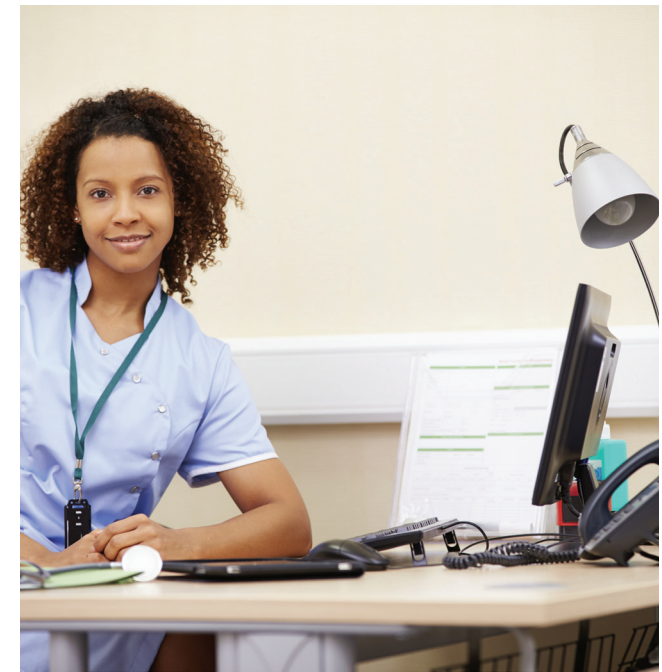

## Nurse Executive Exam Review, Basic & Advanced

Monday, December 3 and  
Tuesday, December 4, 2018  
Louisville, KY

**U of L** Hospital

**U of L** James Graham  
Brown Cancer Center



## Agenda

### Nurse Executive Exam Review, Basic & Advanced

#### Sign-in begins at 7:30 am.

Each day includes a one-hour lunch, as well as a morning and afternoon break of 15 minutes each. The order of lectures presented and break times may vary according to speaker preference.

#### Day 1, Monday, December 3 8:00a.m. to 4:30p.m.

- The Art and Science of Nursing Leadership
- Preparing for Board Certification as a Nurse Executive
- The Current Healthcare Landscape
- Leadership and Management
- The Business of Healthcare

#### Day 2, Tuesday, December 4 8:00a.m. to 4:30p.m.

- The Business of Healthcare (cont.)
- Innovation and Technology
- Legal, Regulatory, Political and Ethical Issues
- Program Evaluation and Research
- Validating Excellence: The Pursuit of International Designations and Awards

## Accreditation

### RN/LPN/LVN: 14.00 Contact Hours

MED-ED, Inc. is accredited as a provider of continuing nursing education by the American Nurses Credentialing Center's Commission on Accreditation (ANCC).

MED-ED, Inc. is an approved provider by the following State Boards of Nursing: **Florida**/FBN 50-126, **Iowa**/296, **California**/#CEP10453.



## Speaker

### Joshua Gunter, MSN, RN, NEA-BC, CCRN-CMC

Josh is the chief nursing officer for Select Specialty Hospital in Birmingham, AL. Prior to pursuing healthcare leadership, he worked as a bedside cardiac intensive care nurse, during which he obtained his CCRN and CMC certifications. He has led intensive care and cardiac stepdown units, as well as respiratory and informatics departments.

Josh earned a BSN from Jacksonville State University and an MSN in Nursing Health Systems Administration from the University of Alabama at Birmingham. He is currently pursuing his DNP at the University of Alabama, where he has also served as an adjunct faculty member. Josh holds board certification as an advanced nurse executive with ANCC, and he currently serves on the advisory board for local nursing programs.

*MED-ED reserves the right to substitute an equally qualified speaker if necessary.*

## Course Overview

The nurse executive-advanced and nurse executive board certification examinations are competency-based assessments to validate knowledge related to the art and science of nursing leadership. Nurse executives taking this course will learn about operational structures and processes that support nursing excellence, exemplary professional practice, transformational leadership, knowledge management and the development of new knowledge and innovations. This course will not only prepare the nurse executive for a successful examination, but will also enable them to be a stronger nurse leader within their organization.

This program prepares the learner to:

- Apply principles of transformational leadership to advance the practice of nursing and achieve clinical and operational excellence within their organization.
- Identify strengths and areas of opportunity in preparing for board certification as a nurse executive.
- Develop a test plan strategy based on the review course and examination content outline to ensure success on the nurse executive examination.

## Registration Information

**Tuition** Includes Lunch, Program Manual and CE Certificate

**U of L Hospital Employees**  
Complimentary

**Non-Employees**  
\$275 for both days

*MED-ED payment credits may not be used for this seminar.*

### HOW TO REGISTER



MedEdSeminars.net



MED-ED: 1911 CHARLOTTE DR.  
CHARLOTTE, NC 28203



800-763-3332

FAX: 704-333-5020

Cancellations received in writing up to 14 days prior to the seminar will receive a full refund. A 10% processing fee will be charged for refunds requested less than 14 days prior to the seminar. Cancellation fee will be waived for tuitions transferred to another seminar or if applied to Self-Study products. In the rare event that MED-ED must cancel, MED-ED's liability is limited to tuition.

### Location

U of L Shelby Campus  
Founders Union Building - Room 6  
450 N. Whittington Parkway  
Louisville, KY 40222

### Parking

Complimentary - Parking is located directly in front of the Founders Union Building.

### Hotel Recommendation

Homewood Suites by Hilton Louisville East  
9401 Hurstbourne Trace  
Louisville, KY 40222  
(502) 429-9070

**Questions? Call MED-ED at 800-763-3332  
or visit [www.MedEdSeminars.net](http://www.MedEdSeminars.net)**